

Do not scale any measurements from this drawing

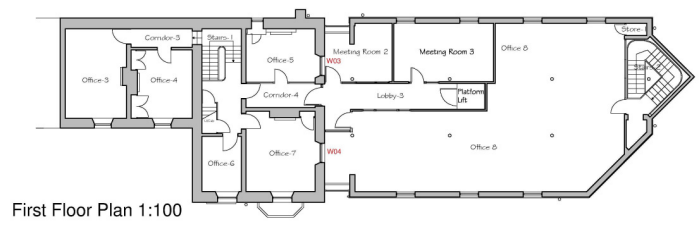

First Floor Plan 1:100

THIS COPY HAS BEEN MADE BY OR UNDER THE AUTHORITY OF RYSDALE DISTRICT COUNCIL PURSUANT TO SECTION 47 OF THE COPYRIGHT DESIGN AND PATENTS ACT 1988. NO LIABILITY IS ACCEPTED FOR ANY REPRODUCTION OR EXCEPT TO COPYRIGHT, THIS COPY SHOULD NOT BE COPIED WITHOUT THE PRIOR PERMISSION OF THE COPYRIGHT OWNER.

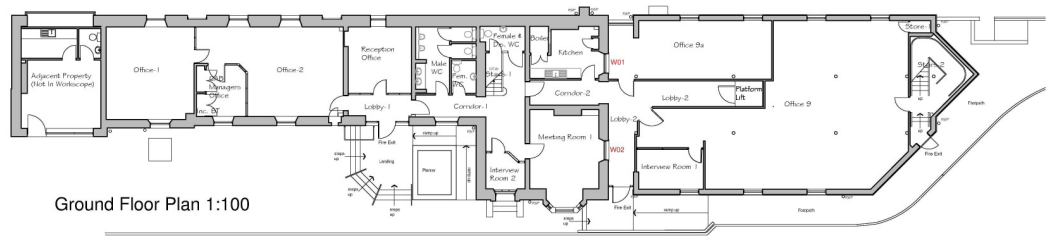

Ground Floor Plan 1:100

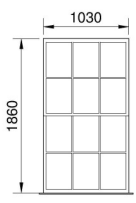

W01, W02

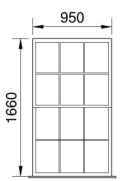

W03, W04

Existing Window Elevations 1:20

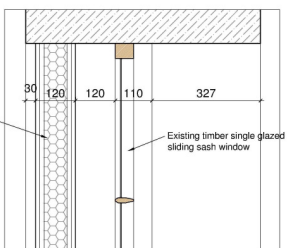

Typical Section 1:5

DATE VALID
13/03/15

Rev Amendment Details Date

FACILITIES & EMERGENCY PLANNING
Ryedale House
Old Malton Road
Malton, North Yorkshire
YO17 7HH
(01653) 600 666



Property
Stanley Harrison House
Norton Road
Malton, YO17 7PD

Title
Proposed Window Alterations
Existing Plans & Elevations

Drawn FB	Date March 2015	Scale 1:100, 1:20
CAD File Ref		Revision No Revision